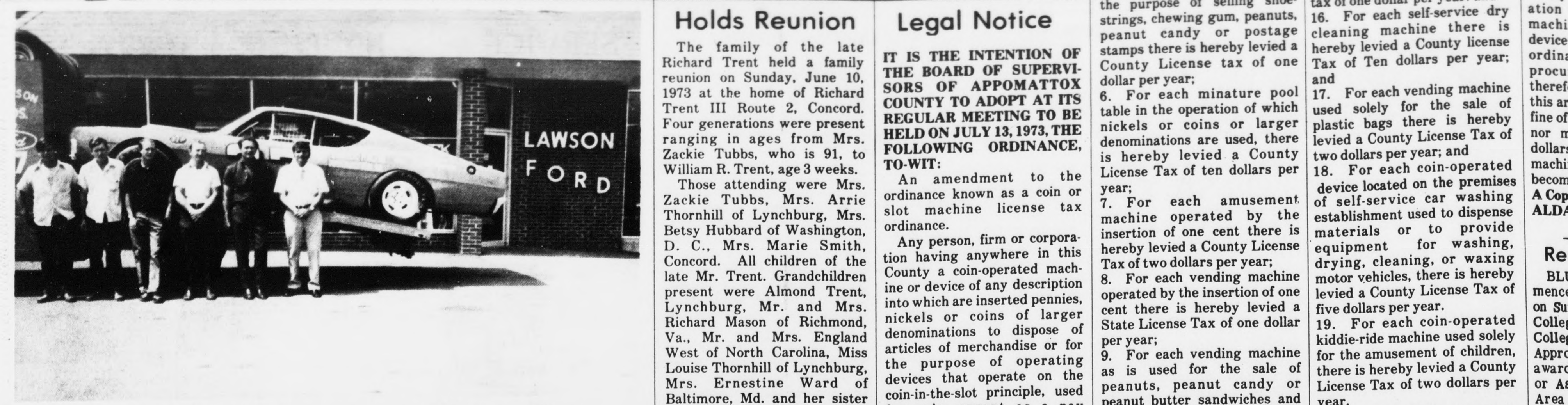

Lawson Ford Sponsors Race Car

Lawson Ford, Inc., has recently become the sponsor of the 1969 Torino race-car shown in the photo above. The picture was taken on Saturday afternoon as the "five Stinson brothers" prepared to head out for South Boston to participate in a race.

Standing in front of the Torino racer are, from left to right, Gary Stinson, Guy Stinson, David Stinson, Dale Stinson, the mechanics and pit crew; Charles Stinson, the driver; and Bill Lewis Moss, Lawson Ford Used Car Sales Manager.

The Stinson brothers have been racing for about four years in round-track races but Lawson Ford has just recently become their sponsor. They use a 1973 Ford F-600 Crew Cab, purchased from Lawson Ford, to haul the Torino to various race tracks. The five brothers all really enjoy this hobby.

Modernistic Club News Bulletin

On Sunday at the regular 11 o'clock service hour the annual Spring Revival began at First Baptist Church. Special guest for the morning worship was the Rev. Williamson from Lynchburg, who used as theme, "Rededicate Your Life to God." The message was very inspiring. Music was furnished by his lovely choir. A number of his members attended the service, also.

A very large audience came out to the morning worship, and all who heard the sermon and listened to the fine spirited music were greatly benefited.

The offering for the morning was very liberal. Immediately following the service, dinner was served by the Women of the Church.

The afternoon service was in the hands of the former pastor, the Rev. John Beamon, and his good people from Bedford. The revival service will continue through out the week. We hope for First Baptist much success in their Spring Revival.

The sick in the community seem to be on the road to recovery at this writing.

The community was saddened to learn of the passing of Mrs. Austin's sister on Sunday in Baltimore, Md. Our hearts go out in sympathy to the Austin family. We commend you to one who knows what is best, at all times.

Mrs. Annette Patrick Johnson, of Lynchburg, wife of the former Richard Patrick, principal of Carver-Price School, visited in Appomattox Saturday afternoon. Mrs. Johnson visited in the homes of the Kings, Pannells, and Stevens. She stated that when she comes this way again, she will pick up where she left off.

Misses Peggy Jordan and H. B. Stevens visited Mesdames Beatrice Pierce and Harriet P. James, following morning worship at First Baptist Church Sunday morning. We found Ms. Pierce doing nicely.

Ms. Stevens has as house guest, Mrs. Ethel Dandridge this week. Ms. Dandridge is a retired supervisor who now resides in Lynchburg, Va.

In and out of town over the week end:

Mr. and Mrs. Harry Pierce, the former Mrs. Eula P. Johnson, of Baltimore, Md., visited in the town of Appomattox, Va. this week end.

Mr. and Mrs. Jimmie Pannell visited relatives and friends in Maryland.

Ms. Bettie Davidson and her brother, Mr. Rodger Davidson, from Washington, D.C. visited relatives and friends in Lynchburg, Va. this week end.

See you next week!!!

FIGHT CANCER
American Cancer Society

Holds Reunion

The family of the late Richard Trent held a family reunion on Sunday, June 10, 1973 at the home of Richard Trent III Route 2, Concord. Four generations were present ranging in ages from Mrs. Zackie Tubbs, who is 91, to William R. Trent, age 3 weeks.

Those attending were Mrs. Zackie Tubbs, Mrs. Arrie Thornhill of Lynchburg, Mrs. Betsy Hubbard of Washington, D. C., Mrs. Marie Smith, Concord. All children of the late Mr. Trent. Grandchildren present were Almond Trent, Lynchburg, Mr. and Mrs. Richard Mason of Richmond, Va., Mr. and Mrs. England West of North Carolina, Miss Louise Thornhill of Lynchburg, Mrs. Ernestine Ward of Baltimore, Md. and her sister Bernice of Ohio. The great-grandchildren present were Gale and brother of Ohio, Eugenie Rose and Gary Thornhill of Lynchburg, Richard, Jerry, Rufus and Remus Trent, Martha Pankey and their families. Great-great-grandchildren present were Patricia, Vivian, Brenda, Helen, Ronnie, Richard IV, Larry, Karen, Sylvia, Jerry, Jr., Karen, Becky, Timmy, Tyler, Bennie, Remus III, Keith, Rufus III, Earl William, Dudley, Mike Neices and nephew's present were Catherine Fowler, David Annie, Cindy, James, Mary, Ruby and Clyde. Also present were Mrs. Pearl Trent, Mr. Yancy Abbitt, Miss Mary Wood, Richard Abbitt and several other cousins and friends.

Some of the relatives present had not met since 1945; it is our plan to make it an annual affair and that next time more of the family will be able to attend.

PLAY SAFE

DRIVE SLOW

Legal Notice

IT IS THE INTENTION OF THE BOARD OF SUPERVISORS OF APPOMATTOX COUNTY TO ADOPT AT ITS REGULAR MEETING TO BE HELD ON JULY 13, 1973, THE FOLLOWING ORDINANCE, TO-WIT:

An amendment to the ordinance known as a coin or slot machine license tax ordinance.

Any person, firm or corporation having anywhere in this County a coin-operated machine or device of any description into which are inserted pennies, nickels or coins of larger denominations to dispose of articles of merchandise or for the purpose of operating devices that operate on the coin-in-the-slot principle, used for gain, except as a pay telephone, shall pay for every such coin-operated machine or device, as the case may be, a county license tax which license shall not be prorated or transferable; as follows:

1. For each coin-operated musical machine or musical device that operates on the coin-in-the-slot principle, there is hereby levied a County license tax of five dollars per year;
2. For each coin operated vending machine used for the sale of soft drinks there is hereby levied a county license tax of five dollars per year.
3. For each Coin operated vending machine as is used solely for the sale of candy, there is hereby levied a County License Tax of five dollars per year;
4. For each vending machine operated on premises for which a tobacco retailer's license has been obtained and used solely for the sale of cigarettes or cigars there is hereby levied a County license tax of three dollars per year;
5. For each weighing machine or machine used solely for the purpose of selling shoe-strings, chewing gum, peanuts, peanut candy or postage stamps there is hereby levied a County License tax of one dollar per year;
6. For each minature pool table in the operation of which nickels or coins or larger denominations are used, there is hereby levied a County License Tax of ten dollars per year;
7. For each amusement machine operated by the insertion of one cent there is hereby levied a County License Tax of two dollars per year;
8. For each vending machine operated by the insertion of one cent there is hereby levied a State License Tax of one dollar per year;
9. For each vending machine as is used for the sale of peanuts, peanut candy or peanut butter sandwiches and creme sandwiches, or crackers, and operated by the insertion of nickels or coins of a larger denomination, there is hereby leived a CountyLicense Tax of three dollars per year;
10. For each washing machine there is hereby levied a County License tax of two dollars per year;
11. For each drying machine there is hereby levied a County License Tax of two dollars per year.
12. For each combination machine that does both washing and drying there is hereby levied a County License Tax of four dollars per year.
13. For each ironing machine there is hereby levied a County License Tax of two dollars per year.
14. For each vending machine located on the premises of self-service laundry and used to vend dyes, soap, or detergents, there is hereby levied a County license tax of two dollars per year.
15. For each coin change-making machine, there is hereby levied a County license tax of one dollar per year: and
16. For each self-service dry cleaning machine there is hereby levied a County license Tax of Ten dollars per year; and
17. For each vending machine used solely for the sale of plastic bags there is hereby levied a County License Tax of two dollars per year; and
18. For each coin-operated device located on the premises of self-service car washing establishment used to dispense materials or to provide equipment for washing, drying, cleaning, or waxing motor vehicles, there is hereby levied a County License Tax of five dollars per year.
19. For each coin-operated kiddie-ride machine used solely for the amusement of children, there is hereby levied a County License Tax of two dollars per year.

This article shall not apply to coin-operated machines that are used solely for the purpose of selling individual sanitary drinking cups and natural waters, or to machines vending sanitary napkins, or for the delivery and sale of newspapers.

No license tax shall be imposed by the County on or on account of any vending machine under the ownership and supervision of any State Commission or State agency or County agency.

Regularly licensed retail merchants paying retail merchants license tax on their sales at retail shall not be required to have any separate vending machine license on such coin-operated machines which are located on the premises of their place of business.

Nothing contained in this article shall be construed as permitting any such person, firm or corporation to keep, maintain, exhibit or operate any slot machine or other device, the operation of which is prohibited by law.

Any person, firm or corporation having any such machine, vending or other device within the terms of this ordinance and failing to procure a County license therefor or otherwise violating this article shall be subject to a fine of not less than fifty dollars nor more than five hundred dollars for each offense and the machine or other device shall become forfeited to the County.

A Copy - Teste:
ALDAH B. GORDON, Clerk
6-14

Receives Degree

BLUEFIELD—The 51st Commencement exercise was held on Sunday, June 3, at Bluefield College, a two - year Baptist College located in Bluefield. Approximately 88 students were awarded Associate of Science or Associate of Arts Degrees. Area students included in the graduation list is Barry E... son of Rev. and Mrs. V... Elder of Route 1, Box ... Pamplin, Va.

Selling your
• Home
• Farm
• or Land
We have a list of several thousand people wanting Real Estate.
Contact us for a fast sale of your property
State Wide Realty Co.
Ph: 392-6164
E. Third St., Farmville

READY TO GO
VACATION
VALUED
USED CARS

1972 FORD
LTD 2 Door - HT - V8 Motor - Fully Equipped - Vinyl Top - Stereo Tape Player - Air Cond.

1972 FORD
GALAXIE 500 - 4 Door Sedan - 351 V8 Motor - Fully Equipped - Factory Air.

1971 FORD
GALAXIE 500 - 4 Door Sedan - 351 V8 Motor - Fully Equip - Factory Air.

1970 FORD
TORINO 500 - 4 Door Sedan - 302 V8 Motor - Fully Equip - Factory Air.

1969 T—BIRD
T BIRD 4 Door LANDAO 429 V8 Motor - Fully Equip - Factory Air.

1968 OLDSMOBILE
98 4 Door - HT - Fully Equip - Factory Air.

1967 FORD
GALAXIE 500 4 Door - V8 Fully Equip - Factory Air.

TRUCKS

1971 FORD
P U Sport Custom - V8 Motor - Low Mileage - One local owner.

1968 FORD
F-100 1/2 Ton P U - 8 Cyl Motor - Long wide body.

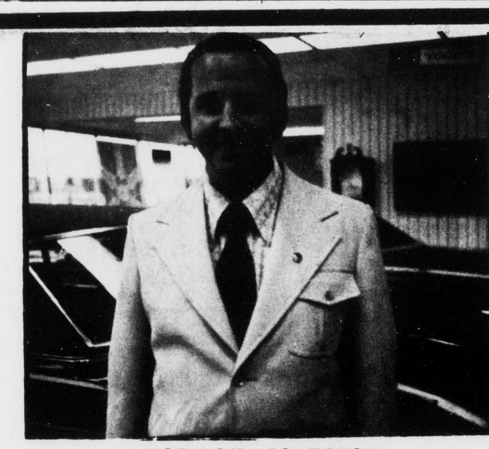

PAT LAIR, SALESMAN

1972 PLYMOUTH
DUSTER 2 Door - HT - 6 Cyl Motor - Auto Trans - Radio.

1971 FORD
TORINO 500 4 Door Sedan - 302 V8 Motor -Fully equip - Factory Air - Vinyl Top.

1970 PONTIAC
TEMPEST - 4 Door Sedan - V8 Motor -fully Equip -Factory Air - Low Mileage - One Owner - Real Clea

1969 CHEVROLET
CAPRICE 4 Door HT -V8 Motor - Auto Trans - Radio - Power Steering - White Wall and Wheel Covers.

1968 FORD
GALAXIE 500 4 Door - V8 Fully Equip - Factory Air.

1972 CHEVROLET
1/2 Ton P U Cust Deluxe -equip with slide in Camper.

1969 FORD
F-100 1/2 Ton P U 6 Cyl Motor Long wide body.

We also have an excellent selection of New Cars all makes and models over 75 to choose from.

LAWSON FORD, INC.

Route 460 West Virginia Dealer License No. 2 Phone 352-8221 Appomattox, Va.

Proposed County Budget

The Board took up for consideration the Budget prepared by the Clerk, which it is required to make, the Superintendent of Schools having submitted the views and recommendations of the School Board, and the Board of Supervisors having gone over the figures of estimated Revenues and proposed expenditures, which it will have for the year beginning July1, 1973, and ending June 30, 1974, which the Board tentatively approved, and the Board, in accordance with law, fixes a time for hearing on said estimates, on the 29th day of June, 1973, at 7:30 o'clock p.m. Said hearing to be held in the Clerk's Office of said County, and the Clerk is directed to prepare a synopsis of the Budget and Notice of hearing as required by law, and publish the same in the Times-Virginian, a newspaper published in and having general circulation in the County of Appomattox, at least fifteen days prior to the time set for said hearing, and there was made up and filled, the following estimates:

VIRGINIA - COUNTY OF APPOMATTOX

Budget for the fiscal year commencing July 1, 1973.

Budget synopsis is prepared and published for informative and fiscal planning purposes only, the inclusion in the Budget of any item or items does not constitute an appropriation or commitment on the part of the Board of Supervisors of this County to appropriate any funds for that item or purpose. The Budget has ben prepared on the basis of estimates and requests submitted to the Board of Supervisors of the several officers and Department heads of this County. There is no allocation or designation of any funds of this County for any purpose until there has been an appropriation for the purpose by the Board of Supervisors. A hearing will be held by the Board of Supervisors on the Budget, for informative purposes, in the Clerk's Office on the 29th day of June, 1973, at 7:30 o'clock P. M., at which time any citizen of this County shall have the right to attend and state his views. The Budget is for informative purposes and will not be approved, adopted or ratified by the Board of Supervisors.

REVENUE ESTIMATES

Anticipated Surplus - June 30, 1973	$70,000.00
Revenue from local sources:	
Taxes - current	880,660.00
Taxes - delinquent	5,500.00
Land redemptions	200.00
County fines	2,500.00
County licenses	1,500.00
Transfer fees	400.00
Commonwealth Attorney's fees	125.00
Fees of Sheriff's and Deputies	750.00
Sub-division fees	50.00
Care of Prisoners	50.00
Sale of Material and Supplies	50.00
Sale of Cans	15,000.00
Sale of Timber	5,000.00
Local recordation tax	2,000.00
Interest on bank balances	10,000.00
Mobile Home Licenses	400.00
Sale of automobile Licenses	42,500.00
Special Education Fees	5,000.00
Use of Buses	100.00
Refunds, Gasoline Tax	500.00
Refunds, Cafeteria Food Orders	3,700.00
Refunds, Sheriff's mileage from Individuals	125.00
Refunds, Lunacy commission	100.00
Refunds, Miscellaneous	500.00
Local Sales Tax (1%)	95,000.00
Sale of Dog Tags	3,500.00
Total Revenue From Local Sources	$1,075,210.00
Revenue from the Commonwealth:	
School funds	870,124.00
Share of ABC Profits	25,000.00
Share of Wine Tax	2,500.00
Motor Vehicle Carriers' Tax	600.00
State's Share of F.I.C.A. Contributions	2,800.00
State Forest Funds	8,000.00
State's Share of Jail Expenses	4,800.00
State's Share of operation of Sheriff's Cars	4,200.00
State's Share of Hospitalization expenses	2,200.00
State's Share of Medical Examiners fees	50[illegible]
State's Share of Public Assistance Grants	309,529[illegible]
State's Share of State Sales and Use Taxes	209,469[illegible]
State's Share of Retirement	1,200[illegible]
Office Expense of Treasurer	1,000[illegible]
Commissioner of Revenue	450[illegible]
Sheriff	1,500[illegible]
Total Revenue from the Commonwealth	$1,443,42[illegible]
Revenue from Federal Government:	
School Lunch Program Grants	49,50[illegible]
Adult Basis Education	3,74[illegible]
Non-Food Assistance	3,000[illegible]
Elementary & Secondary Education Act Grant, Title I.	94,000[illegible]
Title II.	2,800[illegible]
Title VI.	11,500[illegible]
Total Revenue from Federal Government	$164,544[illegible]
TOTAL PROPOSED RECEIPTS PLUS ANTICIPATED SURPLUS	$2,753,176[illegible]

GENERAL GOVERNMENT
ESTIMATED EXPENDITURE - GENERAL FUND

County Administration	7,62[illegible]
Assessment of Taxable Property	11,09[illegible]
Collection & Disbursement of Taxes, etc	14,38[illegible]
Recording of Documents	14,53[illegible]
Administration of Justice	11,91[illegible]
Crime Prevention and Detection	48,39[illegible]
Fire Prevention and Extinction	5,39[illegible]
Public Welfare	347,60[illegible]
Public Health	11,47[illegible]
Advancement of Agriculture and Home Economics	15,40[illegible]
For Protection of Livestock, Fowl, etc.	3,86[illegible]
Elections	21,65[illegible]
Maintenance of Buildings and Grounds	22,45[illegible]
Road Administration	38[illegible]
Miscellaneous Operating Functions	66,36[illegible]
TOTAL GENERAL FUND	602,53[illegible]
School Funds:	
Administration	54,53[illegible]
Instruction Regular Day School	1,170,68[illegible]
Other Instructional Costs	157,39[illegible]
Attendance and Health Service	13,00[illegible]
Pupil Transportation Service	117,64[illegible]
Replacement of Vehicles - Buses	28,00[illegible]
Service Vehicles	2,50[illegible]
School Food Services	54,50[illegible]
Operation of School Plant	99,83[illegible]
Maintenance of School Plant	49,33[illegible]
Fixed Charges	33,01[illegible]
Summer School (local)	70[illegible]
Adult Education	6,09[illegible]
Other Educational Programs	20,79[illegible]
Capital Outlay: School Funds	21,50[illegible]
Debt Service	252,28[illegible]
Title I - Federal	19,00[illegible]
Total School Fund	$2,102,81[illegible]
TOTAL PROPOSED EXPENDITURES	$2,705,34[illegible]
Anticipated Balance on hand June 30, 1974	$47,82[illegible]
	$2,753,17[illegible]
REVENUE SHARING FUNDS	$65,000[illegible]
Revenue Sharing Fund - Proposed Receipts	
Proposed Disbursements - Solid Waste Disposal and Sanitary Land Fill	65,000[illegible]

Board of Supervisors of Appomattox County
Otho W. Martin, Jr., Chairman

Attest:
Aldah B. Gordon, Clerk.

...st week I attended a seminar on the energy crisis. Since ...s an immediate problem ...ffects all of us, I want to ... this week's column to ... of the highlights of this ...

...energy crisis will live ...his generation and generations to come. For the near ...energy needs to be con... an irreplaceable resource. Currently we are using ...energy than we produce ...stically.

...s nation's energy policy ...een to produce as much ...y as we need as cheaply as ...ble. America has used ...energy since 1950 than ... 1950.

...onger can we pick up an ax ...t a tree, pick out a new ...r drop another hole in the ...—we are in a supply re... situation.

...ty-five percent of all ...e is used in the automo... ...d 75 percent of all autos ... personal use, which av... less than 10 miles per ... Pollution controls re... the auto's efficiency 15 ...

...e's a real need to develop ...ervation ethic.

...e the President's energy ...ge on April 9, new refin... ...ave been announced. The ...roblem now is a deficien... ...efined products.

...e mid term, 4 to 8 years, ...d to do a better job with ...sources. We have 1/2 the ...s supply of coal, enough to ...ll of our energy needs for ...1000 years. Available ... the eastern U.S. has a ...ulphur content that creates environment problems. ...ining is the easiest and ...conomical method of re... ...g low sulphur coal, but ...ining creates an enviro... ...l impact that has not been ...tely solved.

...ave tremendous oil reserves in Alaska and on the continental shelf- but again they have "trade-offs" for our environment.

The Alaska pipeline can be built in 2 to 3 years and it is critical to our supply and balance of payments.

Natural gas reserves have moved from a 20-year supply to a 9-year supply. We need to explore and develop a tax reform that will encourage drilling and provide a reasonable return to management.

There are new new energy sources that may be developed —nuclear power, hydrogen power and solar power. Two sources that have been developed very limited are from oil shale and geothermal steam.

There is nothing more vital than people understanding the energy problem. Education is the key. Unlimited heat, light and power can no longer be taken for granted. Energy needs will double by 1980.

This summer to cure Virginia's Flue Tobacco crop will require 13.9 million gallons of fuel oil. This is 3 million additional gallons over 1972.

70% of our energy comes from fossil fuels — petroleum and natural gas. Our per capita consumption is 3 gallons per day.

Prices will certainly be affected by the shortage, but certainly not the extent of inflation that hit Richmond in 1864 when a bushel of potatoes was $164 or $10 for a head of cabbage and $24 for a bushel of peaches.

* * *

PRECIPITATION:
Last Week 20
This Month 20
This Year 20.53

Subscribe to the Times-Virginian

Pvt. Charles W. Jamerson

COMPLETES BASIC

PV2 Charles W. Jamerson of Route 3, Appomattox has completed basic training with the U. S. Army at Fort Jackson, South Carolina and is presently continuing his training at Fork Polk, Louisana.

He is the son of Mr. and Mrs. Emmett Jamerson.

Motor Vehicle Inspection Law Is Revised

No reinspection fee may be charged on rejected motor vehicles if the reinspection is performed within the seven days a rejection sticker is valid and by the station issuing the rejection sticker, Colonel H. W. Burgess, Superintendent of the State Police, announced today.

Before June 1, 1973, the owner of a rejected vehicle returning to the original inspection station after the rejected parts had been repaired or replaced, and while his rejection sticker was still valid, could be charged a second inspection fee. The 1973 General Assembly raised the fee that can be charged for any inspection from $2 to $3.

Colonel Burgess said that under a rejection sticker the owner of a rejected car may drive it for seven days without reinspection, but only to effect repairs elsewhere. He said that the driver of such a vehicle drives at his own risk and that a rejection sticker is no protection against police action for operating an unsafe car or in possible civil action. It only relieves the owner temporarily from inspection approval.

Winners In 4-H Milk Poster Contest

Garlene Gaines and Lisa Moore were named top winners in the 12-14 and 9-11 age groups in the 1973 4-H June Is Dairy Month Poster Contest. Garlene, a sixth grade student, and Lisa, a fifth grader, both attend Appomattox Intermediate School.

These winning posters will be sent to Blacksburg for judging at the state level in late June.

Garlene is the daughter of Mr. and Mrs. A. G. Gaines and Lisa is the daughter of Mr. and Mrs. Claude Allen Moore.

Other winners in the 12-14 age group were: 2nd place—Michael Gordon, and 3rd place —Ricky Guill. In the 9-11 age group, 2nd place winners were Jayne Doss and Marvin Johnson. Third place awards went to Laurie McLean and Keith Dickerson. Judges for the contest were Miss Brenda Umberger and Miss Carolyn Talbott.

The stories below were written by the poster contest winners:

Well, I got my idea from a refrigerator. One day I was trying to find something good to go on my "June Is Dairy Month" poster. My mother helped me to find the idea of a yellow refrigerator.

I think drinking milk and having a "June Is Dairy Month" contest is very important. Milk gives you proteins, carbohydrates, and fats. I drink milk whenever I can. I like it.

Lisa Moore

I was visiting my sister. I sat down to try to think of a good picture for my Dairy Month Poster. I was about to give up when I glanced at her baby's bed bumper. It had Winnie the Pooh all over it.

So I thought well why can't I use Winnie the Pooh. So I doodled and doodled until I came up with the picture on my poster.

Garlene Gaines

Mrs. Harvey Honored

Mrs. T. C. Harvey, Sr., of Appomattox was honored by members of the Lynchburg Branch of the National League of American Pen Women on Saturday, June 3rd.

The National League of American Pen Women is an organization composed of professionals; — artists, authors, poets, composers, and sculptors. The members are approved by a board of appraisors of N.L.A. P.W.

Mrs. Harvey gained recognition through national television and the Associated Press.

On television "It Happened At Appomattox", the silent witness doll, made by Mrs. Harvey was used in the film produced by Hal Holbrook, whose weekly series is on each week.

Associated Press: "Grandmother Creates Dolls of Appomattox Clay" and "Appomattox Lady Makes Historical Note-paper and Christmas Cards, reviving the old art of charcoal sketching."

Mrs. Harvey has appeared on television promoting Appomattox four times and is widely known for her historical dolls.

Receives Degree

YONKERS, NEW YORK—Denise Darnell German, daughter of Mr. and Mrs. Herbert Coy, of Farmville, received a Bachelor of Arts degree from Sarah Lawrence College at its 44th Commencement on May 25.

While at Sarah Lawrence, she studied psychology. Before enrolling at Sarah Lawrence she took part in the Upward Bound Program held at the College.

President Charles DeCarlo awarded Bachelor of Arts degrees to 184 undergraduates and 23 Masters degrees in the fields of Child Development, Dance, Theatre, Music, Creative Writing and Human Genetics.

The Commencement speaker, Morris Abram, a Trustee of Sarah Lawrence and a partner of the New York law firm of Paul,, Weiss, Rifkind, Wharton and Garrison, is a former president of Brandeis University.

The student chamber music group, under the direction of Michael Rudiakov of the Sarah Lawrence music faculty, played the processional. While the students did not wear robes, the faculty and trustees marched in academic attire.

Sarah Lawrence is a small liberal arts college of 740 men and women devoted to individualized education. The academic program calls for conferences in each course with faculty members and an advising system which gives personal attention to all students. The curriculum is flexible and without specified course requirements. Written evaluations in addition to letter grades report student progress. The educational program has been kept intact since the College's founding in 1928, and has widely influenced other institutions.

USRY the Oldest and Largest MOBILE HOME Dealer in Virginia
We now have the largest stock of new mobile homes ever on the Farmville lot. These mobile homes are built by leading manufacturers, with Special prices on all.
USRY INCORPORATED
Phone 392-4213
Rt. 460 East Farmville, Va.

In Town of Dillwyn - Buckingham, County

PUBLIC AUCTION
Sat., June 23, 1973
11:00 a. m.

Selling to Settle Estate of James Edward Bryant, Deceased Mr. Robert B. Spencer, Jr., Attorney, Dillwyn, Va. for Miss Alice Bryant.

4 ROOM RESIDENCE & BATH — .84/100 Acre Land
Household and Personal Property — Antiques

The real estate consists of 84/100 acres of land more or less, with 4 Rooms and bath, several out buildings - has town sewage and water, back and front porch, large oak and maple trees for shade. IN nice neighborhood, in center of Town of Dillwyn, VA., We believe this property would make someone an ideal home and also could be developed for a trailer court. Several houses could be built on this property-close to schools, churches and all downtown stores.

PERSONAL PROPERTY SELLING

2 beds, cot, clothes closet, oak, antique wash stand, wooden lawn furniture, swing, several rockers, antique center table, sewing machine, antique music box, childs rocker, antique wardrobe, wooden lamp, odd chairs, 2 clocks, old desk, oil lamp, pictures, canes, pair crutches, tables, electric fan, Ashley wood stove (A-1), old chest of drawers, kitchen cabinet, dishes, cooking utensils, irons, antique razor sharpener, kitchen table with 4 chairs, pot, several mirrors, Home Comfort cook stove, pr. antique scales, jars, old bottles, match holder, tools, truck tires, refrigerator, wringer washing machine, lot of wood, ladder, large oil stove, shovel, rope, pulleys, lot brick, corn knives, old wash board, 2 saws, 2 motors, old table, power mower, antique planter, ax, wooden barrells, air rifle, antique pistol, curtain rods, several plows, hoes, old flat irons and many other small items too numerous to mention.

TERMS: 10% down day of sale on real estate, cash on all personal property.

Lunch will be available

Sale conducted by:

Catlett Brothers
Auction Service

2413 Mosby Avenue, Lynchburg, Va.
Phones 239-8811 - 847-8203 - 845-3000
Real Estate Auctioneers-Liquidators
Members of Virginia Auctioneers Association
Florida Auctioneers Association
National Auctioneers Association

The G. G. G.
(Great Graduation Gift)

Give Your Graduate A $5 SAVINGS ACCOUNT And Hand Him A Big SMILE FREE (BANK)

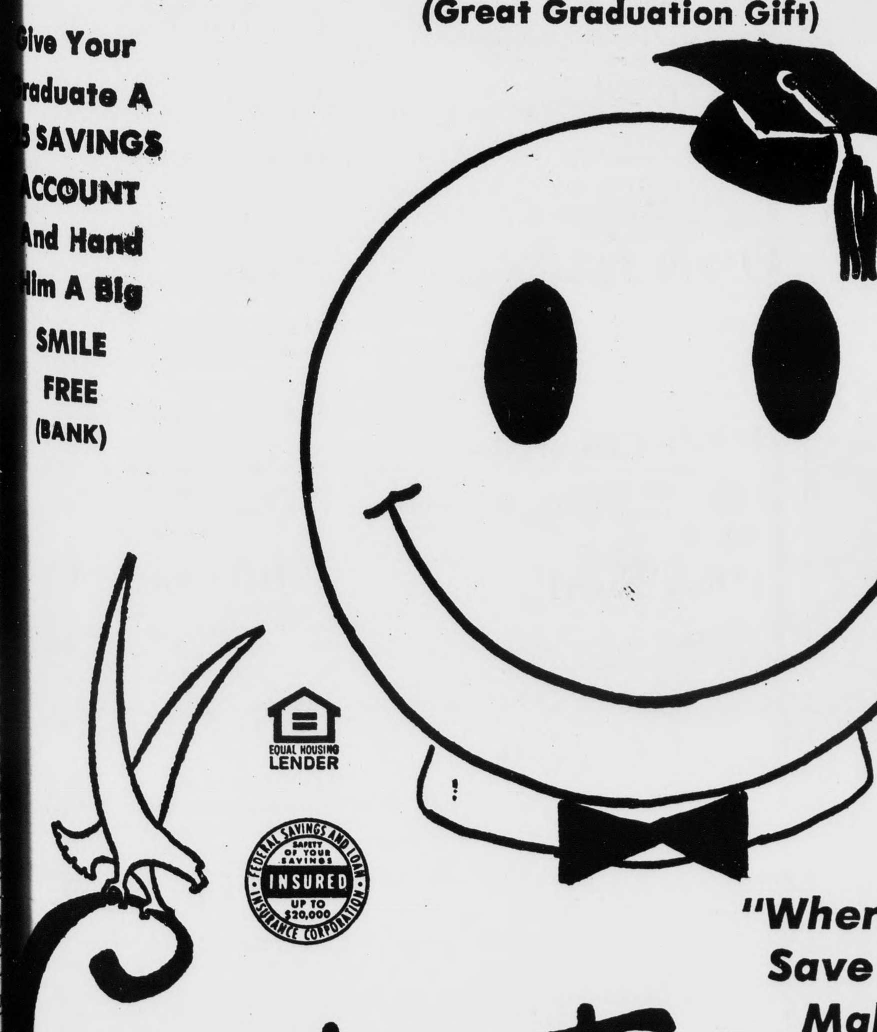

"Where You Save Does Make A Difference"

Co-operative
BUILDING & LOAN ASSOCIATION
• 1001 Church St. • 2015 Wards Rd. • Madison Heights
In Lynchburg and in

What a difference!
compare a home with your apartment!

WHY PAY RENT? YOU CAN OWN YOUR OWN HOME AND PUT THE RENT MONEY IN YOUR OWN POCKET.

MORE SPACE . . . MORE CONVENIENCE . . .
MORE REAL LIVING FOR LESS THAN RENT!

Here's a "must-see" home if you are living in an apartment! It has unbelievable space . . . room for everyone . . . room for everything and for less per month than the rent you are now paying.

WOULD YOU BELIEVE! THAT YOUR FAMILY INCOME COULD BE AS MUCH AS $12,000.00 TO $14,000.00 YEARLY AND STILL QUALIFY FOR 100% FINANCING ON A NEW HOME. NO DOWN PAYMENT, NO CLOSING COST, WITH THE LOW INTEREST AVAILABLE — 7 1/4 %

COME SEE US TODAY OR CALL US.

PHONE 352-8257

National HOMES 32 YEARS OF LEADERSHIP
McGrath Construction Co.
P. O. BOX 806 APPOMATTOX, VIRGINIA
Equal Housing Opportunities

MORE FAMILIES LIVE IN NATIONAL HOMES THAN ANY OTHER HOMES IN THE WORLD